



**CASE STUDY**

# DSD NATURAL RESTORATIONS



**Dr Olesya  
Salathe**



## **DR OLESYA SALATHE**

Dr Olesya Salathe graduated from OHSU School of Dentistry and is a member of the American College of Dentists and numerous other well-regarded industry societies.

She is joint clinic owner of DSD Clinic, The Aesthetic Experience, in West Linn, Oregon, combining cosmetic dentistry and esthetic beauty treatments, as well as the owner of a family practice, The Dentist Off Main in Molalla, Oregon.

Olesya received her DSD Mastership certification in February 2023.

# DSD

---

## M A S T E R S H I P

As part of the **DSD Mastership certification assessment**, one case is required to be planned and performed in collaboration with DSD Planning Center and presented to the DSD Mastership faculty.



Here we take a look at Olesya's  
outstanding case...

# INITIAL SITUATION



## PATIENT DOCUMENTATION

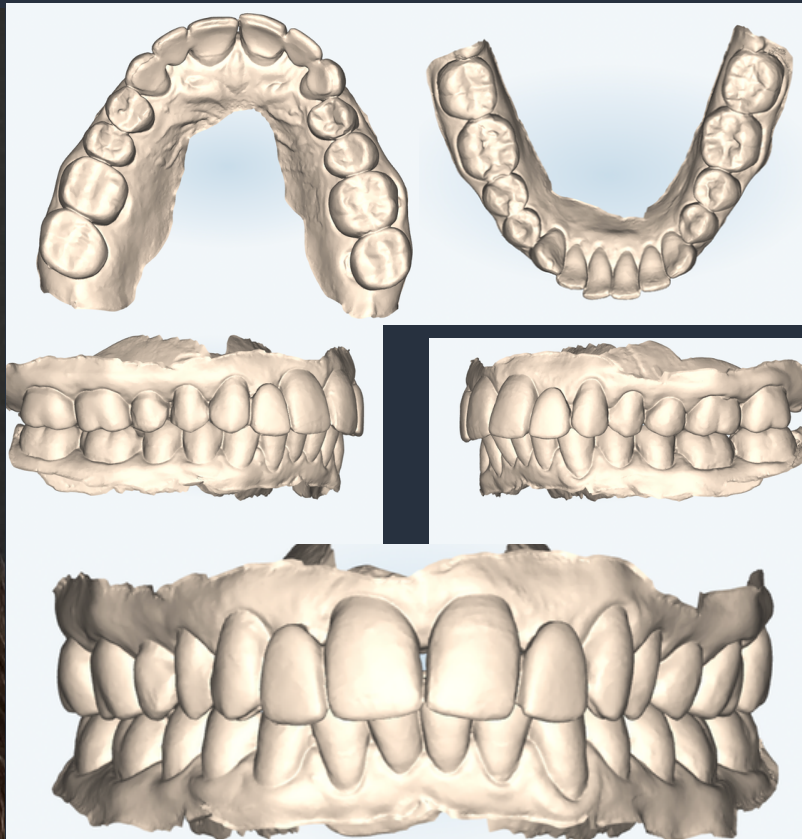



# DSD SMILE FRAME

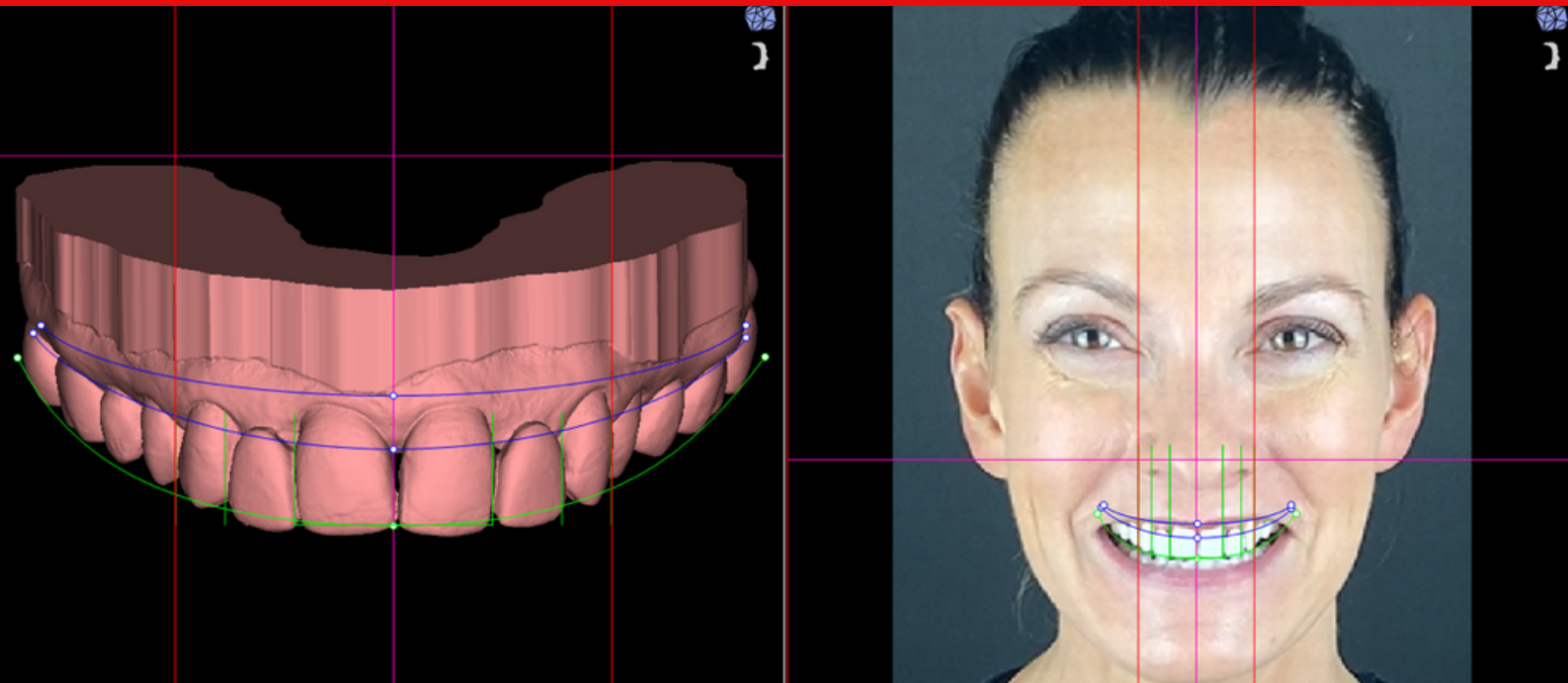

## THE DSD SMILE FRAME IS...

a series of lines that frames the ideal position of the teeth after considering the dynamic and static facial analysis.



# 3D DESIGN BY

# DSD | PLANNING CENTER

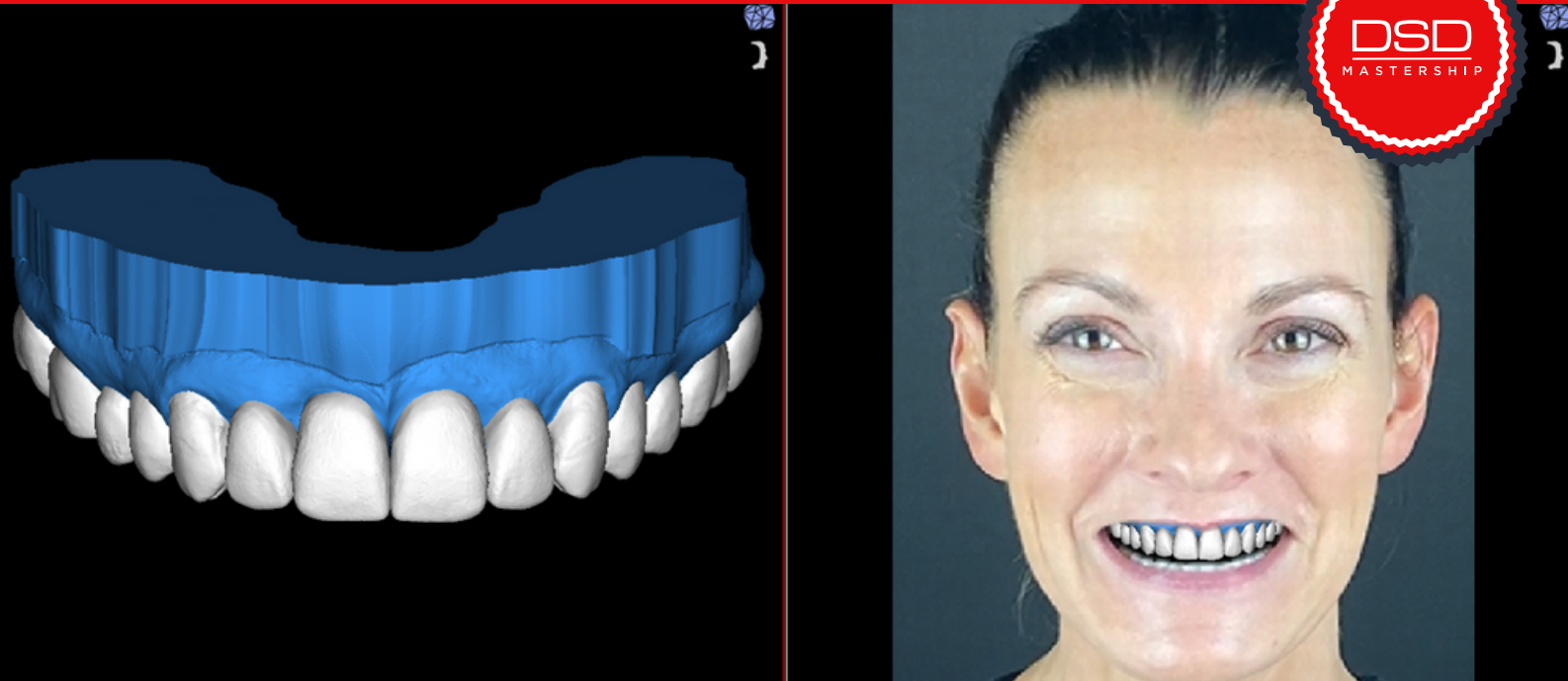

**The 3D Design created by the DSD Planning Center team consists of...**

placing 3D meshes of natural shapes and tooth textures on the patient's intraoral impression.

It is guided by the smile frame with the aim of creating an Ideal Design guided by the face and is the starting point for the ideal treatment plan.



# **DSD SMILE TEST DRIVE**





# FINAL OUTCOME





**FIND OUT HOW  
TO ENROLL ON THE**

**DSD**  

---

**M A S T E R S H I P**

**[www.digitalsmiledesign.com](http://www.digitalsmiledesign.com)**

